

What does the EARTH mean to YOU?

Contest Rules & Information:

- Entries shall be limited to a single page - may use attached template for art or hand-written, or if typed, use same format at top for name/teacher/grade
- Entries are due on Wednesday, April 20th to the front office by 3:25pm.
- Names should be written in pencil so not to show through and will be folded back prior to judging to ensure anonymity and fairness; additionally, grade level will be considered for writing and art level.
- Winners will be announced Thursday, April 21st and awarded earth/nature themed books; entries will be hung at the front of Walden.
- **The class with the highest percent of participants will win participation in planting the tree at the Walden tree planting ceremony in the front of Walden on Earth Day, Friday, April 22nd at 10:00 am. The ceremony will be videographed and posted.**



Draw, paint or color a picture with commentary, or write in response to one of the following topics in one page to share how the Earth is important to you. Entries due 4/20 front office.



1. What is an outdoor activity you like to do with your friends & family?



2. What is your favorite vegetable or fruit that grows in a garden?



3. What is the coolest natural occurrence you have observed outside in nature?

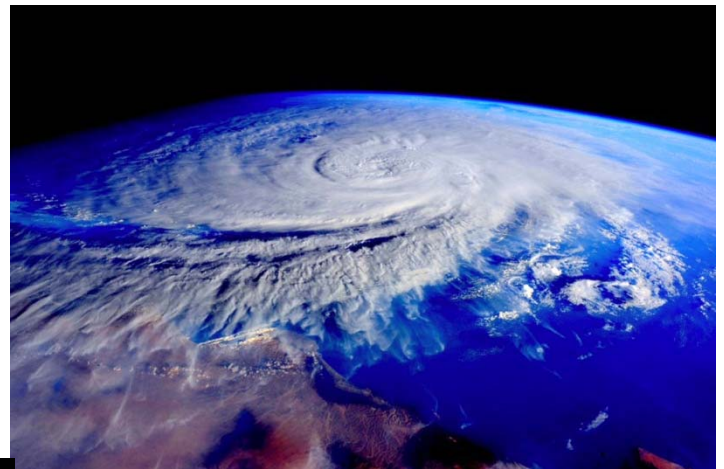

4. What is the most interesting animal in nature you have ever seen?



5. What do you do at home to care for the environment?

6. What are new ways you can care for the earth?



Name: _____ Teacher: _____

Grade: ____ Topic/Title: _____